Product Catalogue

Since 2001, Blue White Medical has supported healthcare teams across South Africa with specialist repairs, patient-positioning solutions, custom manufacturing and precision laser engraving.



03 PATIENT COMFORT

SINGLE-USE POSITIONING FOAM, SURGICAL & THEATRE USE

Arm Cradle

CATALOGUE NO. **AC101**

Arm Cradle is a non-sterile, single-use foam positioning device that cradles and stabilises the arm, relieving pressure during surgical procedures performed in the prone or supine position. Manufactured in matched left and right versions for theatre use.

- ✓ SAHPRA Licensed manufacturer
- ✓ ISO 13485 Certified

600 mm	140 mm	70 mm	Left & Right
LENGTH	WIDTH	THICKNESS	CONFIGURATION

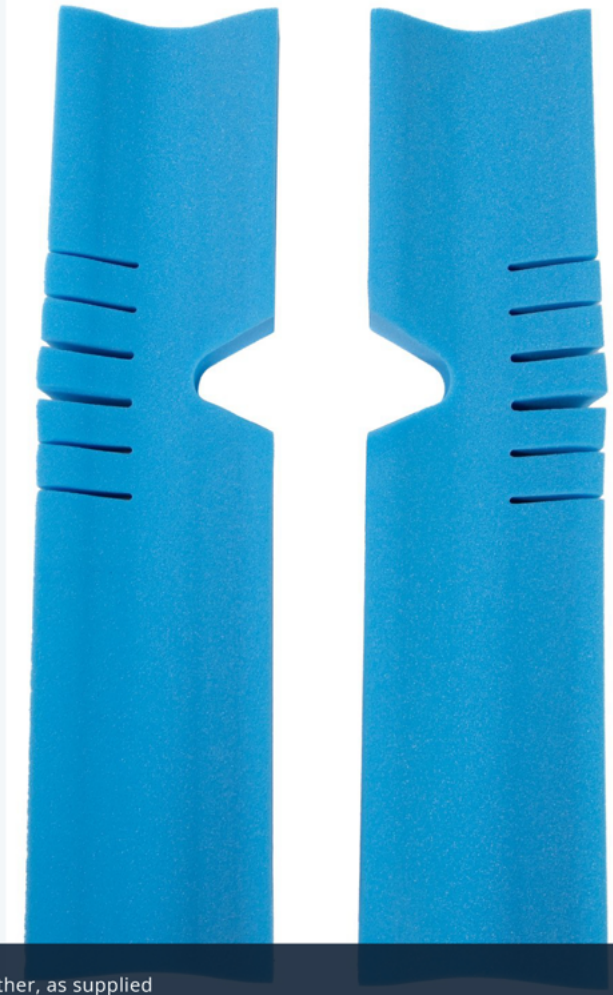

Left and right versions shown together, as supplied

PRODUCT FEATURES

KEY FEATURES

- ✓ High-density blue polyurethane foam construction
- ✓ Cradles and stabilises the arm during surgery
- ✓ Designed for prone and supine positioning
- ✓ Manufactured in left and right versions
- ✓ Graduated cutouts support the arm at multiple angles
- ✓ Helps prevent tissue breakdown and nerve damage
- ✓ Lightweight and resistant to mildew
- ✓ Formulated not to aggravate common allergies
- ✓ Supplied non-sterile, for single use

Intended Use

Used by surgical teams to position and stabilise a patient's arm in the prone or supine position throughout extended procedures. Cutouts shaped across a range of angles let the team select the positioning that best suits the surgery, protecting soft tissue and nerves.

PRODUCT SPECIFICATIONS

Length	600 mm
Width	140 mm
Thickness	70 mm
Configuration	Left & Right versions
Material	High-Density PU Foam
Colour	Blue
Sterility	Non-Sterile, Single-Use
Hazard Classification	Non-Hazardous
Manufacturer	Blue White Medical (Pty) Ltd

CONSTRUCTION DETAIL



Graduated slit cutouts — multi-angle arm positioning



70mm foam profile — full-length support



Left and right versions, contoured to match

Storage

Store the Arm Cradle in a clean, dry, and controlled environment away from direct sunlight, moisture, excessive dust, and high temperatures, to preserve the integrity and performance of the polyurethane foam material.

Handling

Non-sterile, single-use — discard after use. Handle to prevent deformation, contamination, or physical damage, following approved procedures. Each unit ships in protective packaging designed to prevent compression or tearing during storage and transport.

Phone: 012 804 9829 Email: info@bwmed.co.za Website: www.bluewhitemedical.co.za

BEACH CHAIR POSITIONING FOAM, OPERATING THEATRE ACCESSORY

Beach Chair Back Cushion

CATALOGUE NO. **BC101**

The Beach Chair Back Cushion is a polyurethane flexible foam cushion that pads the patient's back during surgery in the seated beach chair position. Hook-and-loop straps secure it to compatible beach chair positioning systems while it spreads pressure across the back.

✓ **SAHPRA Licensed manufacturer** ✓ **ISO 13485 Certified**

PU Foam	55 × 55 mm	Hook & Loop	Non-Sterile
POLYURETHANE FLEXIBLE FOAM	FOAM SPECIFICATION	STRAP FIXATION TO CHAIR SYSTEM	SUPPLIED NON-STERILE



Beach Chair Back Cushion, front view with hook-and-loop strap

PRODUCT FEATURES

KEY FEATURES

- Padded back support for the seated (beach chair) surgical position
- Spreads pressure across the back to reduce localised pressure points
- Helps maintain patient posture and position throughout the procedure
- Polyurethane flexible foam construction, 55 mm × 55 mm
- Hook-and-loop straps secure it to compatible positioning systems
- Fits beach chair systems and operating table accessories
- Supplied non-sterile; colour varies
- Accessory only; does not immobilise the patient on its own

Intended Use

Trained healthcare professionals attach the Beach Chair Back Cushion to a compatible beach chair positioning system in the operating room. It pads the seated patient's back and helps hold posture throughout surgery, working as one accessory within a complete positioning system.

PRODUCT SPECIFICATIONS

Product Type	**Back Positioning Cushion**
Patient Position	**Seated (Beach Chair)**
Material	**Polyurethane Flexible Foam**
Foam Specification	**55 mm × 55 mm**
Fixation	**Hook-and-Loop Straps**
Sterility	**Supplied Non-Sterile**
Colour	**Varies**
Environment	**Operating Room**
Also Supplied In	**Beach Chair Kit (BC106)**
Catalogue No.	**BC101**
Manufacturer	**Blue White Medical (Pty) Ltd**

CONSTRUCTION DETAIL


Profile view showing foam thickness and contoured transition

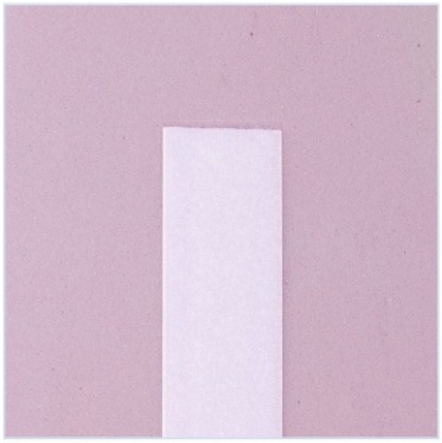
Close-up of the hook-and-loop fixation strap


Contoured upper section of the flexible foam cushion

Storage

Store in the original sealed packaging until point of use, in a cool, dry place as specified on the product labelling. Protect from direct sunlight, heat sources and moisture, and keep away from chemicals, solvents and sharp objects.

Handling

Handle with clean, dry hands or protective gloves, taking care to prevent tearing, compression damage or contamination. Inspect the cushion and straps for wear or damage before use, and confirm the hook-and-loop straps hold securely before positioning the patient.

Phone: 012 804 9829 Email: info@bwmed.co.za Website: www.bluewhitemedical.co.za

BEACH CHAIR POSITIONING FOAM, OPERATING THEATRE ACCESSORY

Beach Chair Head Cushion

CATALOGUE NO. **BC102**

The Beach Chair Head Cushion is a padded head support accessory for surgical beach chair positioning systems. It cushions the patient's head and spreads pressure across the head contact area during seated surgery, while leaving access for airway management and monitoring.

✓ **SAHPRA Licensed manufacturer** ✓ **ISO 13485 Certified**

Medical-Grade	Beach Chair	Airway Access	Non-Sterile
SOFT CUSHIONING MATERIAL	SEATED SURGICAL POSITION	AIRWAY & MONITORING ACCESS	SUPPLIED NON-STERILE



Beach Chair Head Cushion, front view with fastening strip

PRODUCT FEATURES

KEY FEATURES

- Pads the patient's head during seated (beach chair) surgery
- Distributes pressure across the head contact area
- Assists in maintaining correct head positioning during the procedure
- Made from soft, medical-grade polyurethane foam
- Allows access for airway management and patient monitoring
- Fits compatible head supports on beach chair positioning systems
- Accessory only; does not immobilise the head on its own

Intended Use

Trained healthcare professionals use the cushion on a compatible beach chair head support in the operating room. It pads the seated patient's head throughout surgery as one component of a complete positioning system.

PRODUCT SPECIFICATIONS

Product Type	**Head Positioning Cushion**
Patient Position	**Seated (Beach Chair)**
Material	**Polyurethane Foam**
Function	**Pressure Distribution**
Airway Access	**Maintained**
Compatibility	**Beach Chair Head Supports**
Environment	**Operating Room**
User	**Trained Professionals**
Also Supplied In	**Beach Chair Kit (BC106)**
Catalogue No.	**BC102**
Manufacturer	**Blue White Medical (Pty) Ltd**

CONSTRUCTION DETAIL

Upper head section of the cushion, top edge detail


Close-up of the fastening strip on the cushion face


Rounded side wing of the head cushion outline

Storage

Store in the original sealed packaging until point of use, in a cool, dry place as specified on the product labelling. Protect from direct sunlight, heat sources and moisture, and keep away from chemicals, solvents and sharp objects.

Handling

Handle with clean, dry hands or protective gloves, taking care to prevent tearing, compression damage or contamination. Inspect the cushion for wear, damage or deterioration before use, and confirm all fastening and securing elements function correctly before patient use.

Phone: 012 804 9829 Email: info@bwmed.co.za Website: www.bluewhitemedical.co.za

SHOULDER SURGERY POSITIONING ACCESSORY, OPERATING THEATRE USE

Beach Chair Head Kit

CATALOGUE NO. **BC106**

The Beach Chair Head Kit is a single-use, non-sterile positioning accessory set that stabilises a patient's head, neck, and chin during orthopaedic shoulder and upper-body surgery performed in the beach chair position. Sold separately for use with the C-Cure Access Beach Chair.

- ✓ SAHPRA Licensed manufacturer
- ✓ ISO 13485 Certified

Single-Use	3-Part System	PU Foam	25mm Velcro
NON-STERILE DEVICE	HEAD, RESTRAINT & CHIN	CORE MATERIAL	STRAP FASTENING



Three-part head, restraint & chin positioning set shown

Better equipment, better results.

PRODUCT FEATURES

KEY FEATURES

- ✓ Three-part system: head, restraint & chin support
- ✓ Each part secured with 25mm white Velcro straps
- ✓ Polyurethane (PU) foam with white spunbond covering
- ✓ For use with compatible beach chair positioning systems
- ✓ Sold as an accessory to the C-Cure Access Beach Chair
- ✓ Aligns head & chin, limits movement during surgery
- ✓ Non-sterile, single-use, disposable device
- ✓ Suited to beach chair position shoulder surgery

Intended Use

The Beach Chair Head Kit supports orthopaedic shoulder and upper-body surgery performed in the beach chair position. It mounts to a compatible positioning system, holding the patient's head and chin in alignment while keeping the surgical site accessible.

PRODUCT SPECIFICATIONS

Product Type	Positioning Accessory Set
Core Material	Polyurethane (PU) Foam
Covering	White Spunbond Fabric
Fastening	25mm White Velcro Straps
Head Positioner Size	430 x 100 x 25mm
Head Restraint Size	290 x 60 x 10mm
Chin Restraint Size	195 x 75 x 10mm
Sterility	Non-Sterile
Usage	Single-Use, Disposable
Manufacturer	Blue White Medical (Pty) Ltd
Sold Separately	Accessory to the C-Cure Access Beach Chair

CONSTRUCTION DETAIL



Foam pad, 25mm white Velcro strap detail

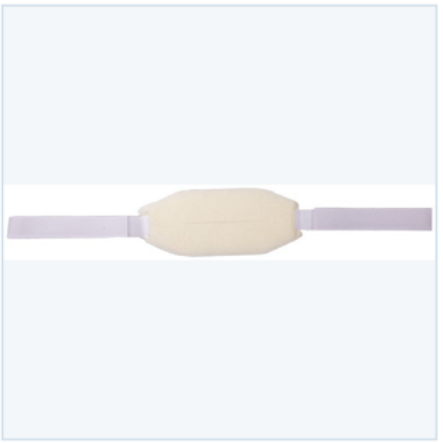

Contoured foam pad, centre fold detail

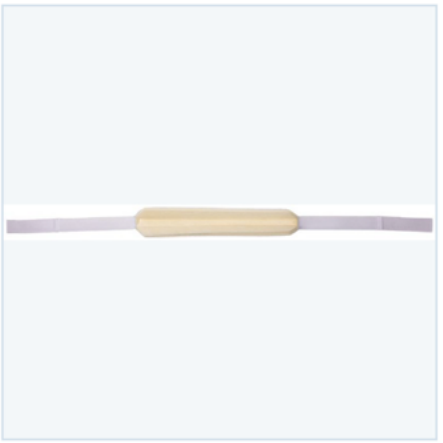

Foam pad profile, white spunbond covering

Storage

Store in original, sealed packaging until point of use, in a cool, dry place in accordance with the product labelling. Protect from direct sunlight, heat sources, and moisture, and keep away from chemicals, solvents, or sharp objects.

Handling

Handle only with clean, dry hands or appropriate protective gloves to avoid contamination. Handle with care to prevent tearing, compression damage, or contamination. Inspect components for wear or damage, and confirm fastening elements function correctly before patient use.

FACIAL & HEAD POSITIONING, PRONE THEATRE USE

Facial Head Support

CATALOGUE NO. **BW220108**

Anesthesiologists use the single-use, non-sterile Facial Head Support in theatre to cradle a patient's face and head and maintain neck and spinal alignment during prone-position spinal surgery. Molded from blue and white polyurethane foam, its T-shaped cutout clears the eyes, nose, and mouth.

- ✓ **SAHPRA Licensed manufacturer**
- ✓ **ISO 13485 Certified**

Bi-Layer	T-Shaped	Non-Sterile	Hypoallergenic
FOAM CONSTRUCTION	FACIAL CUTOUT DESIGN	SINGLE-USE DEVICE	SAFETY PROFILE



Three-quarter view of the bi-layer foam block, T-shaped cutout and vent hole

Better equipment, better results.

PRODUCT FEATURES

KEY FEATURES

- ✓ Cradles and aligns the face, neck, and spine in prone position
- ✓ T-shaped cutout clears the eyes, nose, and mouth for airway access
- ✓ Bi-layer polyurethane foam construction (blue base, white top)
- ✓ Cylindrical through-hole in the base layer
- ✓ Carries no hazardous material classification
- ✓ Resists mildew and will not aggravate common allergies
- ✓ Lightweight, single-use, non-sterile device
- ✓ Protectively packaged to prevent compression or deformation in transit

Intended Use

During spinal surgery, patients lie prone, face-down, for extended periods. The Facial Head Support cradles the patient's face and head in that position. Its T-shaped opening leaves the eyes, nose, and mouth clear, so anesthesiologists can monitor the airway and keep the neck and spine aligned throughout the procedure.

PRODUCT SPECIFICATIONS

Product Type	Facial & Head Support
Base Layer	270×240×110mm, Blue
Top Layer	270×240×60mm, White
Overall Thickness	170mm
Cutout Design	T-Shape, Facial Clearance
Base Feature	Cylindrical Through-Hole
Material	Polyurethane Foam
Safety Profile	Non-Hazardous, Hypoallergenic
Sterility	Non-Sterile
Usage	Single-Use, Disposable
Manufacturer	Blue White Medical (Pty) Ltd

CONSTRUCTION DETAIL



Front profile of the bi-layer foam block and through-hole

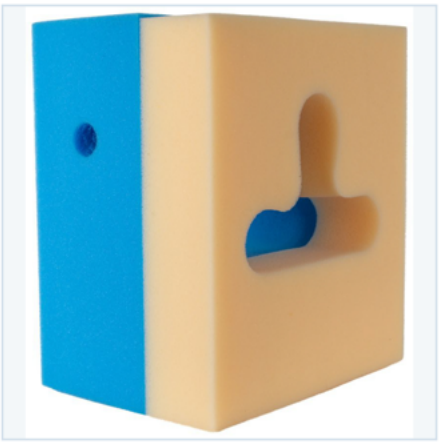

Angled view of the T-shaped cutout profile

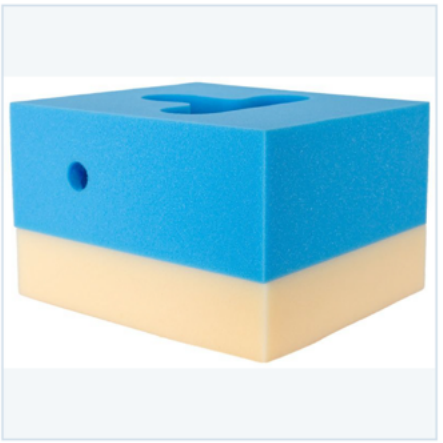

Top-down view of the T-shaped facial cutout

Storage

Finished products shall be stored in a clean, dry and controlled area, away from direct sunlight, excessive heat, moisture, chemicals, sharp objects, and any source that may cause contamination or deformation of the foam.

Handling

Handle the Facial Head Support with clean hands, work surfaces, and transport containers suitable for a medical device. Handle carefully to prevent compression marks, tearing, contamination, loss of labelling, damage to packaging, or distortion of the cut-out area.

Phone: 012 804 9829 Email: info@bwmed.co.za Website: www.bluewhitemedical.co.za

POST-SURGICAL & RECOVERY POSITIONING, HOSPITAL & FRAIL-CARE USE

Heel Master Support

CATALOGUE NO. **HM2017**

Heel Master Support is a non-sterile, single-use positioning pillow made from flexible polyurethane foam. It cradles and stabilises the heel, relieving and preventing pressure injury during post-surgical or general patient recovery in hospitals, clinics, and frail-care facilities.

- ✓ SAHPRA Licensed manufacturer
- ✓ ISO 13485 Certified

Single-Use	Flexible PU Foam	Free-Standing	Hypoallergenic
NON-STERILE DEVICE	CORE MATERIAL	CONCAVE DESIGN	ALLERGEN PROFILE



Free-standing pillow, concave heel & ankle cradle shown

Better equipment, better results.

PRODUCT FEATURES

KEY FEATURES

- ✓ Cradles and stabilises the heel to relieve pressure
- ✓ Free-standing, concave design — no straps required
- ✓ Manufactured from flexible polyurethane foam
- ✓ Lightweight and quick to position at the bedside
- ✓ Resists mildew and will not aggravate common allergies
- ✓ Non-hazardous material, safe for extended patient contact
- ✓ Single-use, non-sterile — discard after each patient use
- ✓ Suited to hospitals, clinics, and frail-care facilities

PRODUCT SPECIFICATIONS

Product Type	Positioning Pillow
Core Material	Flexible PU Foam
Design	Free-Standing, Concave
Sterility	Non-Sterile
Usage	Single-Use, Disposable
Hazard Classification	Non-Hazardous
Allergen Profile	Hypoallergenic
Microbial Resistance	Mildew-Resistant
Manufacturer	Blue White Medical (Pty) Ltd

Intended Use

Heel Master Support is intended to elevate and cradle the heel and ankle, relieving and preventing pressure injury in patients during post-surgical or general recovery. Its free-standing, concave foam profile adapts to hospital, clinic, and frail-care environments, supporting a more restful, correctly positioned recovery.

CONSTRUCTION DETAIL



Front elevation — concave heel & ankle cradle



Cradle opening detail — contoured foam channel



Rear profile — full-depth foam support base

Storage

Store in its approved packaging in a clean, dry, controlled area, protected from moisture, direct sunlight, excessive heat, dust, contamination, and physical damage. Identify, segregate where required, and control stock using FIFO/FEFO principles where applicable.

Handling

Non-sterile, single-use — discard after use. Place the free-standing pillow under the patient's heel, with a standard pillow under the calf to slightly elevate the leg. Handle to prevent crushing, tearing, deformation, or contamination; use clean hands or appropriate handling practices throughout.

Phone: 012 804 9829 Email: info@bwmed.co.za Website: www.bluewhitemedical.co.za

LIMB POSITIONING FOAM INSERT, STERILE SINGLE-USE THEATRE DEVICE

Insert Axis Foam

CATALOGUE NO. **AFI2025**

The Insert Axis Foam is a sterile, single-use foam insert that forms the contact surface between a patient's limb and a mechanical limb positioning system. It supports and immobilises the limb while spreading contact pressure to reduce pressure points and skin damage.

- ✓ **SAHPRA Licensed manufacturer**
- ✓ **ISO 13485 Certified**

Sterile	Single-Use	3 Years	Cohesive Wrap
EO STERILISED, SEALED PACK	DISPOSABLE FOAM INSERT	SHELF LIFE FROM STERILISATION	INCLUDED FOR LIMB FIXATION



Insert Axis Foam shown with its cohesive fixation wrap

PRODUCT FEATURES

KEY FEATURES

- ✓ Contact interface between the limb and a mechanical positioning system
- ✓ Supports and immobilises the limb during surgical positioning
- ✓ Spreads contact pressure to reduce pressure points and skin damage
- ✓ Covers the hard edges of the positioning boot where the limb rests
- ✓ Cohesive wrap secures the patient's foot in place
- ✓ Supplied sterile (EO) in sealed packaging, single use only
- ✓ Browne MVI EO indicator confirms sterilisation status
- ✓ Validated three-year shelf life from the date of sterilisation

Intended Use

Surgeons, scrub nurses and trained theatre personnel place the Insert Axis Foam in the boot of a mechanical limb positioning system before surgery. It cushions and immobilises the limb in the position the surgical team sets, protecting skin throughout the procedure.

PRODUCT SPECIFICATIONS

Product Type	**Limb Positioning Foam**
Function	**Limb–Device Interface**
Sterilisation	**Ethylene Oxide (EO)**
Sterility Indicator	**Browne MVI EO**
Packaging	**Sterile, Sealed Pack**
Usage	**Single Use Only**
Shelf Life	**3 Years from Sterilisation**
Fixation	**Cohesive Wrap Included**
Catalogue No.	**AFI2025**
Manufacturer	**Blue White Medical (Pty) Ltd**

CONSTRUCTION DETAIL



Front view of the contoured foam insert



Profile view showing foam thickness and contoured edges



Sterile sealed pack with EO label and product code

Storage

Store in a clean, dry, dust-free place away from direct sunlight, heat, moisture and chemicals or solvents. Keep units in their intact, sealed packaging until point of use. Do not use after the indicated expiry date.

Handling

Handle with clean, dry hands or protective gloves. Do not drop, crush or expose to mechanical shock. Inspect the pack before use; do not use if the sterile barrier is damaged or open, or if the EO indicator is orange. Single use only; do not re-sterilise.

Phone: 012 804 9829 Email: info@bwmed.co.za Website: www.bluewhitemedical.co.za

SHOULDER ARTHROSCOPY TRACTION ACCESSORY, STERILE THEATRE USE

Resistance Traction Strap

CATALOGUE NO. **RTS2020-STER**

Resistance Traction Strap is a sterile, single-use surgical accessory connecting to a shoulder traction tower to apply up to 18 kg of traction force during shoulder arthroscopy. Its padded strap, die-cut plastic square, and braided rope hold fixed dimensions for consistent, repeatable performance.

- ✓ SAHPRA Licensed manufacturer
- ✓ ISO 13485 Certified

18 kg Max	Sterile	3-Part Build	Braided Rope
RATED TRACTION FORCE	SINGLE-USE DEVICE	STRAP · PLATE · ROPE	TRACTION LINE MATERIAL



Padded strap and braided traction rope, secured to the forearm

Better equipment, better results.

PRODUCT FEATURES

KEY FEATURES

- ✓ Applies up to 18 kg of controlled traction force
- ✓ Connects directly to a shoulder traction tower/system
- ✓ Padded strap for secure, comfortable patient contact
- ✓ Clear die-cut plastic square for stable rope attachment
- ✓ Braided rope engineered for consistent traction transfer
- ✓ Supplied sterile and ready for direct theatre use
- ✓ Single-use — discard after each procedure
- ✓ Purpose-built for shoulder arthroscopy positioning

Intended Use

The Resistance Traction Strap is intended for use during shoulder arthroscopy, where the surgical team holds the joint in a controlled, distracted position for clear visualisation and instrument access, connected to a shoulder traction tower/system.

PRODUCT SPECIFICATIONS

Product Type	Traction Strap
Core Components	Strap · Plate · Rope
Max Traction Force	18 kg
Strap Material	Padded, Black
Attachment Plate	Clear Die-Cut Plastic
Traction Rope	Braided, Dark Grey
Sterility	Sterile
Usage	Single-Use, Disposable
Manufacturer	Blue White Medical (Pty) Ltd

CONSTRUCTION DETAIL



Padded strap, die-cut plate, and braided rope



Padded strap secured to the forearm during application



Full assembly — rope attachment point

Storage

Store the sterile Resistance Traction Strap in its original, sealed packaging until point of use. Maintain storage conditions at 15–30°C with relative humidity below 70%, protected from direct sunlight, heat sources, and moisture.

Handling

Handle only with clean, dry hands or appropriate protective gloves to avoid contamination. Inspect the sterile barrier before use — do not use if packaging is opened, torn, or compromised. Avoid excessive pulling, twisting, or bending, and do not re-sterilise or reuse.

Phone: 012 804 9829 Email: info@bwmed.co.za Website: www.bluewhitemedical.co.za

SPINAL SURGERY POSITIONING, PRONE THEATRE USE

Spine Pro Pillow

CATALOGUE NO. **SPP2021**

Anesthesiologists use the single-use, non-sterile Spine Pro Pillow in theatre to support and align a patient's face, neck, and spine during prone-position spinal surgery. Molded from flexible white polyurethane foam, its T-shaped cutout clears the eyes, nose, and mouth.

- ✓ SAHPRA Licensed manufacturer
- ✓ ISO 13485 Certified

252.29 mm	309.27×112 mm	310×120 mm	Non-Sterile
OVERALL HEIGHT	PART 1 (TOP SECTION)	PART 2 (BASE SECTION)	SINGLE-USE DEVICE



Two-part foam assembly with glue-free T-shaped cutout

Better equipment, better results.

PRODUCT FEATURES

KEY FEATURES

- ✓ Supports and aligns face, neck, and spine in prone position
- ✓ T-shaped cutout clears the eyes, nose, and mouth
- ✓ Glue-free inner cutout edge reduces pressure-sore risk
- ✓ Molded from flexible white polyurethane foam
- ✓ Two-part foam construction for a stable, contoured fit
- ✓ Carries no hazardous material classification
- ✓ Resists mildew and will not aggravate common allergies
- ✓ Single-use, non-sterile, protectively packaged for transit

Intended Use

Anesthesiologists and theatre staff use the Spine Pro Pillow to position and stabilise a patient's face, neck, and spine during prone-position spinal surgery. Its two-part foam form adapts to the patient's profile while the glue-free T-shaped cutout keeps the eyes, nose, and mouth clear throughout the procedure.

PRODUCT SPECIFICATIONS

Product Type	Head & Spine Support
Configuration	2-Part Foam Assembly
Overall Height	252.29 mm
Part 1 (Top)	309.27 × 112 mm
Part 2 (Base)	310 × 120 mm
Material	Flexible PU Foam
Cutout Design	T-Shape, Glue-Free Edge
Safety Profile	Non-Hazardous, Hypoallergenic
Sterility	Non-Sterile
Usage	Single-Use, Disposable
Manufacturer	Blue White Medical (Pty) Ltd

CONSTRUCTION DETAIL



Rear three-quarter view of the two-part foam form



Side profile showing the seamed two-part foam body

Glue-free T-shaped cutout — clears eyes, nose, and mouth

Storage

Store the Spine Pro Pillow in a clean, dry, controlled environment, away from direct sunlight, excessive moisture, dust, and elevated temperatures. These conditions preserve the polyurethane foam and the adhesive bond.

Handling

Handle the Spine Pro Pillow to prevent contamination, compression damage, deformation, or separation of the bonded foam components. Personnel should follow approved handling procedures and good housekeeping practices to maintain product quality and cleanliness.

Phone: 012 804 9829 Email: info@bwmed.co.za Website: www.bluewhitemedical.co.za

FACIAL & HEAD POSITIONING, PRONE THEATRE USE

Visco Facial Head Support

CATALOGUE NO. **BW220111-V**

Anesthesiologists use the single-use, non-sterile Visco Facial Head Support in theatre to cradle a patient's face and head and maintain neck and spinal alignment during prone-position spinal surgery. Molded from blue and white polyurethane memory foam, its T-shaped cutout clears the eyes, nose, and mouth.

- ✓ SAHPRA Licensed manufacturer
- ✓ ISO 13485 Certified

Bi-Layer	T-Shaped	Non-Sterile	Hypoallergenic
FOAM CONSTRUCTION	FACIAL CUTOUT DESIGN	SINGLE-USE DEVICE	SAFETY PROFILE

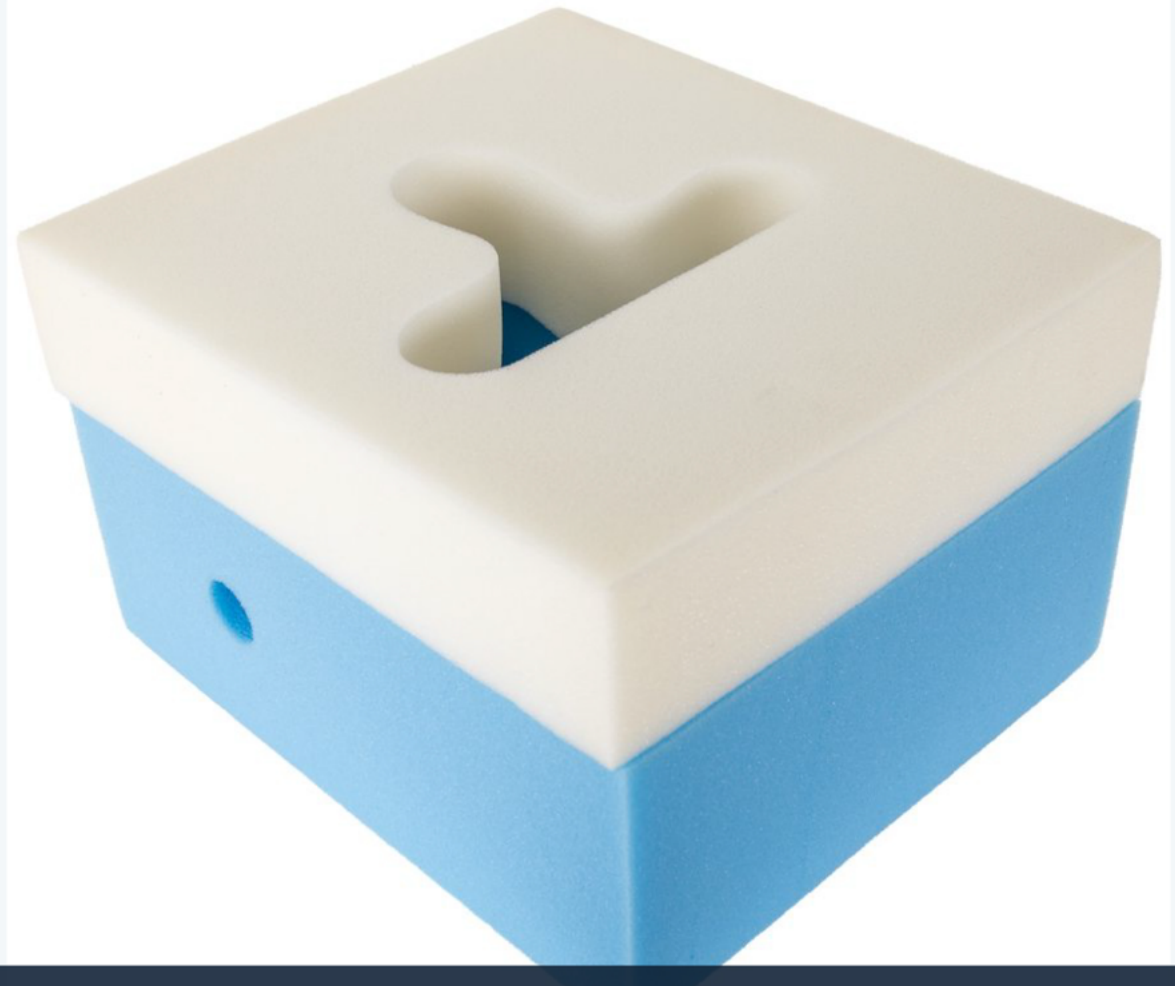

Top-down view of the T-shaped facial cutout and vent hole

Better equipment, better results.

PRODUCT FEATURES

KEY FEATURES

- ✓ Cradles and aligns the face, neck, and spine in prone position
- ✓ T-shaped cutout clears the eyes, nose, and mouth for airway access
- ✓ Bi-layer polyurethane memory foam construction (blue base, white top)
- ✓ Cylindrical through-hole in the base layer
- ✓ Carries no hazardous material classification
- ✓ Resists mildew and will not aggravate common allergies
- ✓ Lightweight, single-use, non-sterile device
- ✓ Protectively packaged to prevent compression or deformation in transit

Intended Use

During spinal surgery, patients lie prone, face-down, for extended periods. The Visco Facial Head Support cradles the patient's face and head in that position. Its T-shaped opening leaves the eyes, nose, and mouth clear, so anesthesiologists can monitor the airway and keep the neck and spine aligned throughout the procedure.

PRODUCT SPECIFICATIONS

Product Type	Facial & Head Support
Configuration	Bi-Layer Foam Block
Cutout Design	T-Shape, Facial Clearance
Base Feature	Cylindrical Through-Hole
Material	Polyurethane Memory Foam
Color	Blue Base / White Top
Safety Profile	Non-Hazardous, Hypoallergenic
Sterility	Non-Sterile
Usage	Single-Use, Disposable
Manufacturer	Blue White Medical (Pty) Ltd

CONSTRUCTION DETAIL



Side profile of the bi-layer foam block and vent hole



Angled view of the T-shaped cutout and vent hole

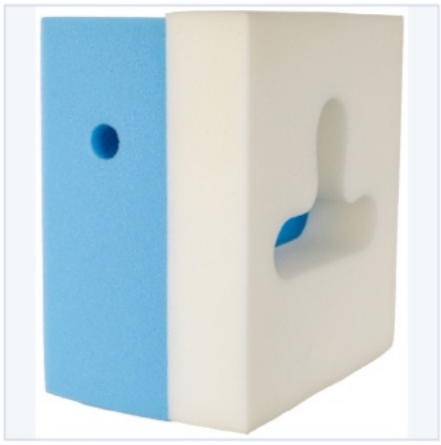

Three-quarter angle view of the two-tone foam block

Storage

Finished products shall be stored in a clean, dry and controlled area, away from direct sunlight, excessive heat, moisture, chemicals, sharp objects, and any source that may cause contamination or deformation of the foam.

Handling

Handle the Visco Facial Head Support with clean hands, work surfaces, and transport containers suitable for a medical device. Handle carefully to prevent compression marks, tearing, contamination, loss of labelling, damage to packaging, or distortion of the cut-out area.

Phone: 012 804 9829 Email: info@bwmed.co.za Website: www.bluewhitemedical.co.za